EAST TOKYO

TOKYO SKYTREE® ・Taito City ・Sumida City ・Koto City



2026.09

EAST TOKYO

"EAST TOKYO" district is filled with fascinating attractions.




Ueno Park


Sumida River Fireworks Festival



Kokugikan


Tomioka Hachimangu Shrine


SENSO-JI


The National Museum of Western Art



Yasuda Park Garden



Tokyo Gate Brige



KAMNARIMON


Toyosu Fisher Market

You can visit famous places in Tokyo and learn about Japanese culture around the TOKYO SKYTREE!

ACCESS

Convenient access from Haneda Airport, Narita Airport, and Tokyo Station

・Tokyo Sky Tree is 45 to 60 minutes from Haneda and Narita International Airports to EAST TOKYO.

・Direct train access to Tokyo Sky Tree from both Haneda and Narita International airports.

・Convenient access to Tokyo Station and Ueno Station, Shinkansen arrival and departure stations.

・Easy access to Shinjuku, Shibuya, Ikebukuro, Akihabara, etc. Easy access to Tokyo Disney Resort, Yokohama, Kamakura, Nikko, etc.

・Easy access to Tokyo Disney Resort, Yokohama, Kamakura, Nikko, and other sightseeing spots in the Tokyo metropolitan area

Travel time to EAST TOKYO

Tokyo	10～15min
Haneda Airport	50min
Narita Airport	45~60min
Shinjuku	20min
Shibuya	30min

EAST TOKYO

Ueno･Asakusa

Tokyo Skytree

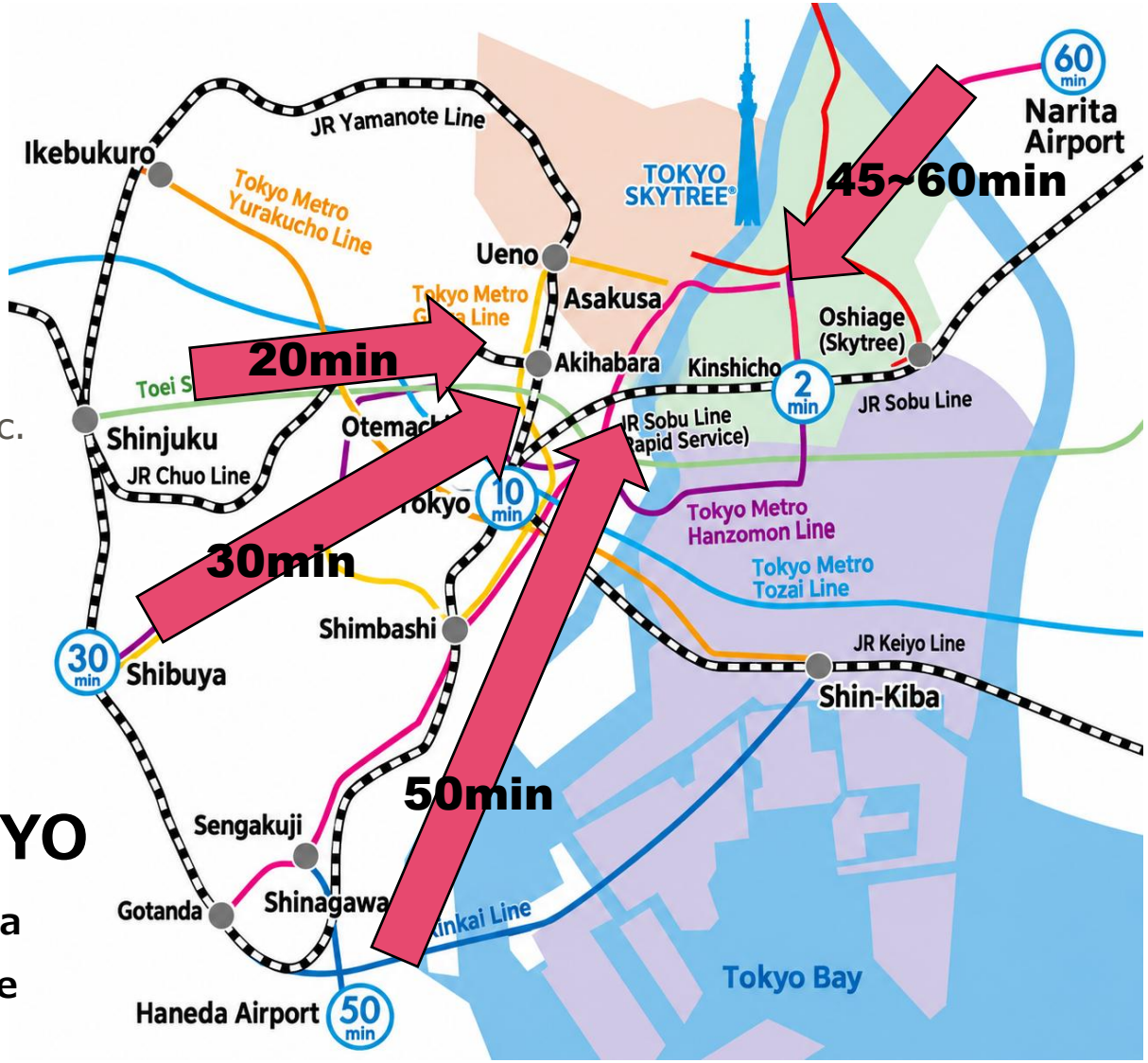

Learning Facilities

Art Museums, Museums, Archives,
And Hands-On Museums



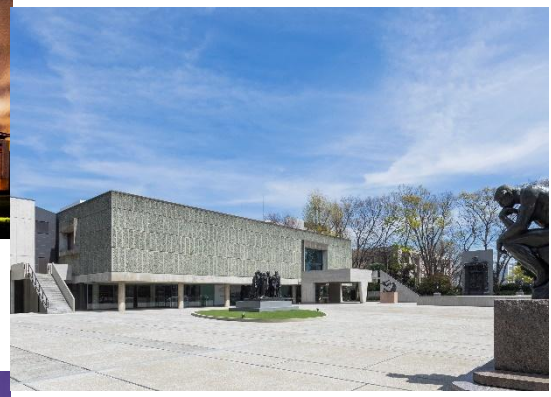



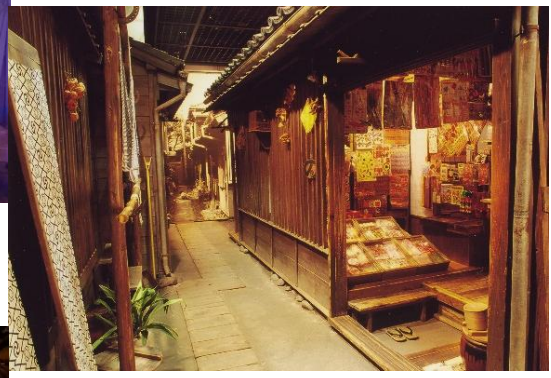





Learn About Culture, Art, and Technology

Museums

The National Museum of Western Art

Specializing in Western art, the museum exhibits world-famous paintings and sculptures.
It is designated as a World Cultural Heritage site.
OPEN : 9:30 a.m.-5:30 p.m. Fridays and Saturdays: 9:30 - 20:00
*Admission ends 30 mins. before closing time
CLOSED : Mondays and 28 December - 1 January
Admission: High school students and younger, and those under 18—free admission



https://www.nmwa.go.jp/en/

TOKYO NATIONAL MUSEUM

The Tokyo National Museum collects, houses, and displays a comprehensive collection of art works and antiquities from Japan as well as other Asian countries.
OPEN: 9:30 a.m.-5:00 p.m.
Open until 8:00 p.m. on Fridays and Saturdays.
*Last admission 30 minutes before closing.
CLOSED : Mondays and 28 December - 1 January
Admission: High school students and younger, and those under 18—free admission



https://www.tnm.jp

National Museum of Nature and Science

A comprehensive national museum that explores everything from natural history, such as space and dinosaurs, to the history of science and technology
OPEN: 9:30 a.m.-5:00 p.m.
*Last admission 30 minutes before closing.
CLOSED : Mondays and 28 December - 1 January
Admission: Free for high school students and younger, and those under 18





https://www.kahaku.go.jp/english/

Shitamachi Museum

Museum exhibiting the lifestyle and customs of downtown Tokyo from the Meiji to mid-Showa periods in Japan.
OPEN: 9:30 a.m.-4:30 p.m.
CLOSED : Mondays and 29 December - 3 January
Admission: 100 yen for elementary, junior high, and high school students; 300 yen for adults

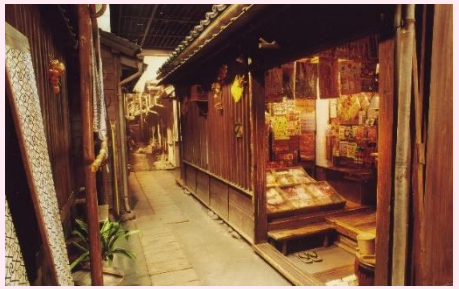

https://www.taitogeibun.net/shitamachi/

EDO-TOKYO MUSEUM

A museum showcasing the history and culture of Tokyo from the Edo period to the present day, as well as the lives of its residents
Hours: 9:00 a.m.–5:30 p.m.
(Open until 7:30 p.m. on Saturdays)
Closed: Every Monday Admission: Free for middle school students and younger



https://edo-tokyo-museum.or.jp/en/

Sumida Hokusai Museum

Exhibits works by Hokusai Katsushika. Also introduces the relationship between Sumida and Hokusai.
OPEN : 9:30 a.m.-5:30 p.m.
*Last admission 30 minutes before closing.
CLOSED : Mondays and 28 December - 1 January
Admission: Free for junior high school students and younger
High school, college, and vocational school students: 300 yen General admission: 400 yen



https://hokusai-museum.jp/?lang=en

Museums・Hands-on Museum

MUSEUM OF CONTEMPORARY ART TOKYO

Collection exhibitions drawing on approximately 6,100 works provide an overview of contemporary art, alongside special exhibitions including international shows.
Hours: 10:00–18:00 (gallery entry until 30 min. before closing)
Closed: Mondays, exhibition-change periods, year-end/New Year holidays (Dec. 28–Jan. 1)
Admission: Varies by exhibition

https://www.mot-art-museum.jp/en/



Photo:kenta Hasegawa

FUKAGAWA EDO MUSEUM

A museum recreating the streetscape of Fukagawa in the late Edo period.

Hours: 9:30–17:00
Closed: 2nd & 4th Mondays; year-end/New Year holidays (Dec. 29–Jan. 3)
Admission: Adults ¥400; elementary, junior high & high school students, etc. ¥50

https://www.kcf.or.jp/fukagawa/



Miraikan The National Museum of Emerging Science and Innovation

A national science museum where visitors can experience cutting-edge science and technology and think about the future.
Hours: 10:00–17:00
Closed: Tuesdays; year-end/New Year holidays
Admission: Adults ¥630; age 18 and under ¥210
*Entire museum closed Oct. 1, 2026–Apr. 22,2027

https://www.miraikan.jst.go.jp/en/



SMALL WORLDS Miniature Museum

One of Asia's largest miniature museums, covering 7,000 m². It offers workshops, 3D-figure creation and other hands-on programs,
as well as inquiry-based programs for school groups.
Fees: Program fees may apply in addition to admission
Group size: Varies by program (1 to max. 400 participants)
https://smallworlds.jp/

https://smallworlds.jp/en/



teamLab★Planets TOKYO DMM

teamLab Planets is a museum where you walk through water, and a garden where you become one with the flowers. It comprises 4 large-scale artwork spaces and 2 gardens created by art collective teamLab.
OPEN : 9:00 a.m.-10:00 p.m.
*Tuesday, December 31 9:00 a.m.-9:00 p.m.
*Last Entrance one hour before the closing time.
CLOSED : Thursday, and more
Admission: Adults (3,600 yen and up),
Middle and High School Students (2,800 yen)
https://teamlabplanets.dmm.com/en

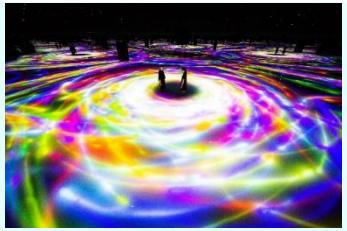
teamLab, "Drawing on the Water Surface Created by the Dance of Koi and People" © teamLab

The Disaster Prevention Experience-Learning Facility (SONA AREA TOKYO)

Learning the wisdom of surviving with little support after the disaster
OPEN : 9:30 a.m.-5:00 p.m.
*Admission ends 30 mins.
CLOSED : Mondays, 2nd Tuesday
Admission: Free
https://www.tokyorinkai-koen.jp/en/
https://www.tokyorinkai-koen.jp/pdf/pamphlet_en_2.pdf




Courtesy of Tokyo Rinkai Disaster Prevention Park

Experience Program

Tokyo Skytree®,Traditional Crafts, Industry and Technology













TOKYO SKYTREE

While listening to a live commentary by a dedicated guide, you can learn about the structure of the Tokyo Skytree and the history of Tokyo’s downtown “Sumida” district before the Skytree was built.You’ll also gain access to the area at the base of the tower—which is normally off-limits—where you can take commemorative photos.







■Details
■ Target Audience: General groups,school groups
■ Duration: 60 minutes (tour of the West Base [restricted area] and walking tour)
■ Fee: 1,500 yen (tax included) per person
*Observation deck admission fees are charged separately

■ Group Size: 15–80 people
■ Application Period:School Groups: 365 days to 30 days prior to the visit, until 5:00 PM
General Groups: 180 days to 30 days prior to the visit, until 5:00 PM
■Changes and Cancellations
Reduction in Group Size/Cancellation: 300 yen starting 14 days prior to the visit

Traditional Craft Experience at TOKYO SKYTREE® #SUSPLA

Sumida City

TOKYO SKYTREE and Toyo University's Faculty of International Tourism Management jointly developed the "~for our sustainable planet~ #SUSPLA" sustainable experiential learning program as an educational initiative for creating a sustainable society. Through explanations by a dedicated guide and SDGs-related talks by local craftspeople, participants can experience and learn about sustainable initiatives in Sumida, a city known for craftsmanship.

1) Workshop Visit & Experience Course (Karakuri Folding Screen)
   Visit an actual workshop and make a piece while viewing authentic folding screens.
2) "Iki" Experience Course at TOKYO SKYTREE (Karakuri Folding Screen)
3) "Miyabi" Experience Course at TOKYO SKYTREE (Edo Kimekomi Doll)
   The multipurpose room used for the TOKYO SKYTREE "Iki" and "Miyabi" courses can accommodate up to approximately 50 participants at one time.





Details
Eligible groups: School groups
Duration: 60–90 min.
Fee: ¥2,000 per person (tax incl.)
*Observation deck admission charged separately
Group size: 15–45
Application period: 365 to 30 days before visit, by 17:00
Venue: TOKYO SKYTREE 1F multipurpose room / workshop
Changes/Cancellations: Reduction/cancellation ¥300 from 14 days before visit

Program details: https://www.tokyo-skytree.jp/group/option/

Career Learning Program

Sumida City

An original program in which current employees of leading Japanese companies serve as instructors and introduce their companies' distinctive initiatives.

Details
Eligible groups: School groups
Duration: 60 min.
Fee: ¥1,500 per person (tax incl.)
*Observation deck admission charged separately
Group size: 15–70
*Groups of 45 or more will be guided in staggered sessions.
Application period: 365 to 30 days before visit, by 17:00
Venue: TOKYO SKYTREE 1F multipurpose room / workshop
Changes/Cancellations: Reduction: Free
Cancellation: 100% from 14 days before visit



Program details: https://www.tokyo-skytree.jp/group/option/

Observation Deck Admission Ticket





https://www.tokyo-skytree.jp/ticket/

東京スカイツリー®

Sumida City

School Group Rates [Advance reservations are required to qualify for group rates]

	TEMBO DECK	TEMBO DECK + TEMBO GALLERIA
Adults (Ages 15 and over)	¥1,500	¥2,200
High School Students (Ages 15–17)	¥1,100	¥1,700
Junior High School Students (Ages 12–14)	¥950	¥1,450
Elementary School Students (Ages 6–11)	¥700	¥1,050
Children (Ages 4–5)	¥400	¥600





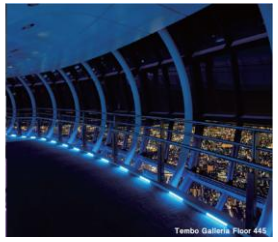



*Children who are 6 years old and not yet enrolled in school will be charged the preschooler rate; 12-year-olds who are elementary school students will be charged the elementary school student rate; and those 18 years of age or older who are high school students will be charged
the high school student rate.

・School group rates apply to groups of 15 or more accompanied by faculty or staff. ・For every 15 students, one tour leader (including guides and interpreters) and two faculty or staff members are admitted free of charge.
・If the number of tour leaders or faculty/staff exceeds the specified limit, the school group adult rate will apply to the excess number.
・The school group adult rate applies to other accompanying individuals (such as photographers and parents).

Details：https://www.tokyo-skytree.jp/group/school/

Traditional Craft Experience

Taito City

Sumida City

Kintsugi Workshops



Experience kintsugi, the traditional technique of repairing broken ceramics.

Duration: 60 min. or more
Fee: From ¥6,600
Group size: Shop 2–13; off-site depends on venue (venue fee not included)

https://kintsugi-girl.com

Amezaiku (Experience processing candy)

Using only a pair of traditional Japanese scissors, shape a warm lump of candy into a rabbit candy sculpture.





Duration: 90 min. or more
Fee: ¥3,100
Group size: Up to approx. 40 in-store

hhttp://www.ame-shin.com/

Making “Kaminari Okoshi” (Japanese Sweets)





Make traditional Kaminari-okoshi rice crackers.
Duration: 30–60 min. (varies by group size)
Fee: ¥2,420
Group size: Up to 20
https://tokiwado.tokyo/

Traditional Japanese paper Workshops

Make washi paper by recycling omikuji fortune slips that have completed their role at shrines and temples in Tokyo.



Duration: 45 min. or more
Fee: Upon consultation
Group size: Depends on venue

https://thewashi.tokyo/en/

EDO-MOJI Drawing Workshops

Paint Edo-style lettering on a lantern.





Duration: 90–120 min.
Fee: ¥4,620
Group size: 4–35

https://visit-sumida.jp/schooltrip/

Edo Kimekomi Workshops

Create an owl using a traditional doll-making technique with nearly 300 years of history.





Duration: 90–120 min.
Fee: Varies by group size
Group size: Workshop 2–8; off-site up to 100

https://visit-sumida.jp/schooltrip/

Culture & Technology Experiences

Taito City | Sumida City | Koto City

Rickshaw Ride Experience

Ride a rickshaw while learning about local history and visiting sightseeing spots.

Duration: 10–120 min.
Fee: From ¥10,000 per rickshaw for 2 people / 30 min.
Group size: 1–2 per rickshaw

https://jidaiya.biz
https://tokyo-rickshaw.tokyo
https://www.ebisuya.com/branch/asakusa/



Japanese Taiko Drum Experience

Tour a taiko drum factory, watch a demonstration, and visit the Taiko-kan museum displaying numerous drums.

Duration: 90 min. or more
Fee: Upon consultation
Group size: Depends on venue

https://www.miyamoto-unosuke.co.jp/



Sumo Experience

Watch sumo, visit a sumo stable, attend a talk/lecture about sumo, or join a neighborhood walking tour.

Duration: 60–120 min.
Fee: Varies by content
Group size: Stable visit approx. 10; sumo viewing 20 or more

https://visit-sumida.jp/



Fukagawa Odori Hachiman Zashiki

A Japanese entertainment and cultural experience venue offering Japanese dance performances, ozashiki banquets, tea ceremony experiences, and more.

Duration: 30 min. (tea ceremony)–120 min. (banquet)
Fee: Varies by content
Group size: Tea ceremony from 2; banquet 6–20

https //www.jeae.co.jp



Tourist Attraction

Temples, Shrines,
Gardens, and Parks













The EAST TOKYO area has many attractive spots.

Temples & Shrines

Sensoji Temple and Kaminarimon Gate

Founded approximately 1,400 years ago, it is the oldest temple in Tokyo.At the Sōmon Gate (Thunder Gate) of Sensoji Temple,statues of the Wind God and Thunder God stand on either side.Nakamise Shopping Street, leading from the Thunder Gate to the main hall, is also Japan's oldest shopping street.

https://www.senso-ji.jp/



Kanei-ji Temple

The temple known as the family temple of the upper Tokugawa shogunate, which will mark its 400th anniversary in 2025The “Eigaku Soryu” ceiling painting, one of Japan's largest and created to commemorate the 400th anniversary, is scheduled to open to the public starting December 2025

https://kaneiji.jp/#gsc.tab=0



Ushijima Shrine

A shrine featuring a rare triple torii gate found nowhere else in Japan.The “Nureushi” statue within the grounds holds a belief: stroking the corresponding part of the cow's body while touching your own affected area is said to cure illness.

https://www.instagram.com/ushijima145/





Ryogoku Ekō-in Temple

A temple founded during the Edo period.From the late Edo period, sumo tournaments for religious offerings were held at Ekoin Temple.It is also famous as a temple for animal memorial services, with a cat mound and a sea otter memorial tower within its grounds.

https://ekoin.or.jp/



Tomioka Hachiman Shrine

A historic shrine built during the Edo periodThe birthplace of Edo Kanjin Sumo, featuring stone monuments related to sumo.

http://www.tomiokahachimangu.or.jp/



Kameido Tenjin Shrine

A shrine revered as the deity of learningWhere visitors can also enjoy wisteria (late April) and plum blossoms (February)Its vermilion shrine buildings and arched bridge are iconicThe shrine is revered as the deity of learning.

https://kameidotenjin-sha.jp/





Gardens, Parks & Bridges

Taito City | Sumida City | Koto City

SUMIDA RIVER WALK®

A riverside promenade along the Sumida River from Asakusa Station to TOKYO SKYTREE®. Enjoy views of the river through the glass floor.

Open: 7:00–22:00
Toll: Free

https://www.tokyo-mizumachi.jp/



Ueno Park

Japan's first urban park, established in 1873. Historic buildings, museums, and art museums are concentrated here, and cherry blossoms can be enjoyed in spring.

Museum opening hours vary by facility.
https://www.kensetsu.metro.tokyo.lg.jp/jimusho/toubuk/ueno/



Mukojima-Hyakkaen Gardens

An Edo-period flower garden where various seasonal events are held throughout the year.

Hours: 9:00–17:00 (last entry 16:30)
Closed: Dec. 29–Jan. 3
Admission: ¥150 (¥120 for groups of 20+)

https://www.tokyo-park.or.jp/park/mukojima-hyakkaen/index.html



Former Yasuda Garden

A garden created in the Edo period. Originally a tidal pond garden drawing water from the Sumida River; today the tidal effect is reproduced artificially by pumps.
Closed: Dec. 29–Jan. 1
Hours: Apr.–Sep. 9:00–19:30; Oct.–Mar. 9:00–18:00
Admission: Free

https://visit-sumida.jp/spot/6085/



Tokyo Gate Bridge

A truss bridge at the entrance to Tokyo Port. Its silhouette resembles two dinosaurs facing each other, earning it the nickname "Dinosaur Bridge." Illuminated at night, it has become a new Tokyo landmark.

https://www.kouwan.metro.tokyo.lg.jp/kanko/road/gatebridge



Kiyosumi Gardens

A strolling-style landscape garden featuring ponds, artificial hills, and dry landscape elements, offering the beauty of a traditional Japanese garden.

Hours: 9:00–17:00 (last entry 16:30)
Closed: Year-end/New Year holidays
Admission: ¥150 (¥120 for groups of 20+)

https://www.tokyo-park.or.jp/park/kiyosumi/index.html



RESTAURANT

Japanese Meal













In the EAST TOKYO area, you can enjoy a wide variety of dining options

TOKYO SKYTREE® Meal Coupon

A ¥500 (tax included) meal voucher valid at participating Tokyo Solamachi shops (some exclusions), SKYTREE CAFE on the TOKYO SKYTREE Tembo Deck (Floors 350 and 340), and the 5F SKYTREE SHOP.



*Meal coupons must be paid for in advance.
*Coupons cannot be exchanged for cash and no change is given.
*Any shortfall may be paid in cash at checkout.
*Participating stores are subject to change without notice.
*Coupons may also be used when dining as a group.

Eligible groups: School groups (school group reservation / independent group activity application)
Price: ¥500 per coupon (tax incl.)
Minimum purchase: 30 coupons
Application period: 365 to 30 days before visit, by 17:00
Changes/Cancellations: Until 17:00, 30 days before visit





Details: https://www.tokyo-skytree.jp/group/option/

Japanese Cuisine & Market

Taito City | Sumida City | Koto City

Sanjo (Tempura)



A long-established restaurant preserving tempura, a favorite food of Edo townspeople.

Hours: 11:00–20:30
Closed: See website
Menu: Standard tendon ¥2,000
http://tempura-sansada.co.jp/index.html

Asakusa Mugitoro

Serves tororo kaiseki cuisine featuring its signature mugitoro (grated yam over rice).

Hours: Lunch 11:00–16:00; Dinner 17:00–22:30
Closed: See website
Menu: Weekdays from ¥3,300; weekends/holidays from ¥6,050

https://www.mugitoro.co.jp/honten/



Monja OCOMO Asakusa

Enjoy the traditional downtown flavor of monjayaki in a stylish and comfortable setting.

Hours: Weekdays 17:00–24:00; weekends/holidays 11:30–24:00
Group service may be available outside regular hours
Closed: None
http://www.ocomo.jp/sphone/



-Ryogoku- EDO NOREN

A facility where visitors can enjoy Edo food culture such as sushi, tempura, and monjayaki. It also features an atrium inspired by Edo townhouses and a full-size sumo ring.
Hours: 10:00–23:00
Closed: Jan. 1–2 and irregular facility inspection days

https://www.jrtk.jp.t.wz.hp.transer.com/edonoren/



Toyosu Outer Market: Edo-Style Market (Toyosu: Thousands of Visitors)

Taking advantage of its location next to Toyosu Market, this facility sells and serves fresh ingredients.
Hours: Same as Toyosu Senkyaku Banrai
Closed: None

https://www.toyosu-senkyakubanrai.jp/



Toyosu Market

Opened in 2018 after relocating from Tsukiji to Toyosu. Visitor walkways allow guests to observe the market; on market days, visitors can watch the tuna auction and use restaurants and retail shops.
Hours: Vary by facility
Closed: See website
*Check website for advance-reservation tuna auction viewing, etc.
https://www.toyosu-market.or.jp/



SHOPPING

Shopping Streets & Shopping Centers













There are also plenty of shopping districts and facilities where you can enjoy shopping and dining

Tokyo Solamachi / Tokyo Mizumachi

Sumida City

Tokyo　Solamachi

https://www.tokyo-solamachi.jp/skytreetown/

A multi-purpose complex at the foot of TOKYO SKYTREE. Visitors can enjoy meals using meal coupons, shop for souvenirs, and combine their visit with TOKYO SKYTREE admission.

Hours: 10:00–21:00
Restaurants on 6F, 7F, 30F & 31F: 11:00–23:00
*Hours vary by store

Food court: 3F Solamachi Tabe-Terrace
Aquarium: 4F Sumida Aquarium
Planetarium: 7F Konica Minolta Planetarium “TENKU”





Tokyo Mizumachi

https://www.tokyo-mizumachi.jp/

“Tokyo Mizumachi,” a commercial complex beneath the railway viaduct, connects Asakusa and TOKYO SKYTREE TOWN®. Cross SUMIDA RIVER WALK and travel between TOKYO SKYTREE and Asakusa on foot in about 20　minutes. The complex includes hotels, restaurants, retail stores, and more.

Hours: Vary by store

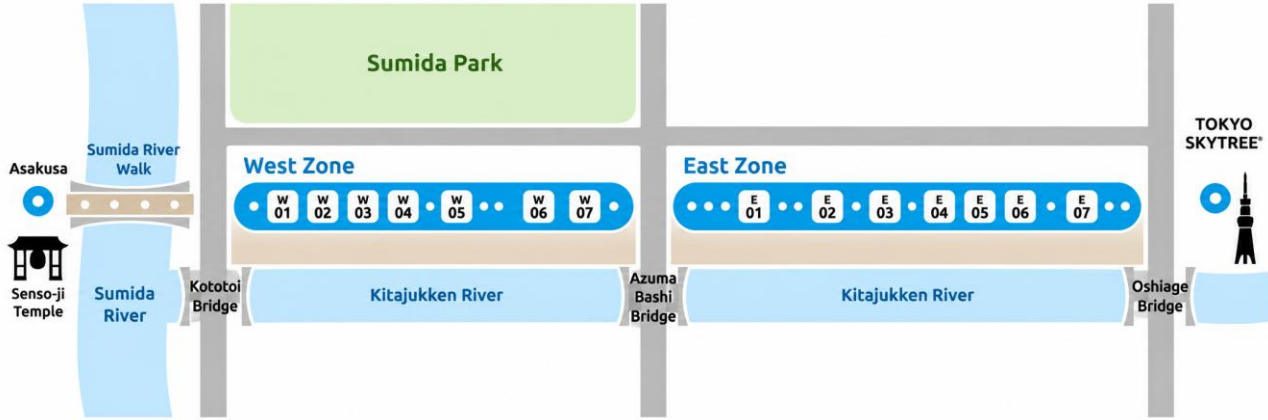







Shopping Streets & Commercial Facilities

Taito City | Koto City

Ameyoko Shopping Street

One of Japan’s best-known shopping streets, running for about 500 meters along the railway tracks between JR Ueno and Okachimachi stations, with more than 400 shops selling seafood, food, clothing, and more.
Nearest stations: JR Ueno Station, Okachimachi Station, etc.
https://www.ameyoko.net





Yanaka Ginza Shopping Street

A short walk from JR Nippori Station, this nostalgic Showa-era shopping street offers classic downtown scenery from the staircase leading into the street.Nearest stations: JR / Keisei / Nippori-Toneri Liner Nippori Station, etc.

https://www.yanakaginza.com/





Ninjo Fukagawa Goriyaku-dori

A 150-meter shopping street extending from Eitai-dori Avenue to Fukagawa Fudoson Temple. Around 40 shops—including Japanese confectionery, amazake, Kyoto pickles, Edo-style accessories, and jewelry—create a lively atmosphere.
Hours: Vary by store
Nearest station: Monzen-nakacho Station (Tokyo Metro Tozai Line)

https://koto-kanko.jp/tourism/detail_spot.php?sid=S00140





Toyosu Senkyaku Banrai

Toyosu Senkyaku Banrai is a commercial facility adjacent to Toyosu Market and Manyo Club. Visitors can enjoy fresh foods, a dining area recreating an Edo streetscape, ukiyo-e displays and sales, hot springs, and more.
Hours
Retail / food retail: 10:00–18:00
Senkyaku Banrai Footbath Garden: 9:00–22:00
Restaurants:
1F 10:00–22:00;
2F 10:00–22:00;
3F 10:00–20:00
(2F souvenir shops 10:00–18:00;
2F Mekiki Yokocho 10:00–18:00)
*Some hours vary. See individual store pages.
Nearest station: Shijo-mae Station (Yurikamome)

https://www.toyosu-senkyakubanrai.jp/languages/tw/



HOTEL

UENO・ASAKUSA・TOKYO SKYTREE®
TOKYO BAY







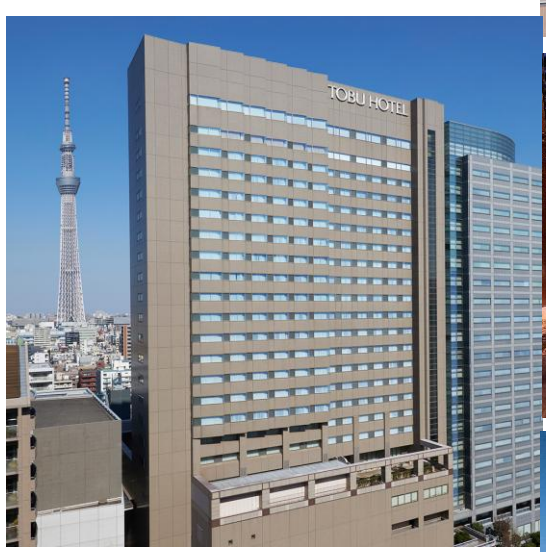





EAST TOKYO AREA

Hotel	Number of rooms
ASAKUSA VIEW HOTEL	326
MIMARU （Taito City 5 building・Sumida City 1 building）	30~50
HOTEL KEIHAN ASAKUSA	178
THE GATE HOTEL KAMINARIKMON	134
RICHMOND HOTEL ASAKUSA	140
RICHMOND HOTEL PREMIER ASAKUSA	270
ASAKUSA TOBU HOTEL	253


ASAKUSA VIEW HOTEL



ASAKUSA TOBU HOTEL


RICHMOND HOTEL PREMIER ASAKUSA



RICHMOND HOTEL ASAKUSA

EAST TOKYO AREA

Hotel	Number of rooms
TOBU HOTEL LEVANT TOKYO	383
DAI-ICHI HOTEL RYOGOKU	334
RYOGOKU VIEW HOTEL	150
PEARL HOTEL RYPGOKU	260
HOTEL EAST21 TOKYO	394
Prince Hotel Tokyo Bay Shiomi	605
TOKYO TOYOSU MANYO CLUB	57
TOKYO EAST SIDE HOTEL KAIE	226
LA VISTA TOKYO BAY	582


LA VISTA TOKYO BAY


HOTEL EAST21 TOKYO


Prince Hotel Tokyo Bay Shiomi


TOKYO EAST SIDE HOTEL KAIE


TOKYO TOYOSU MANYO CLUB


TOBU HOTEL LEVANT TOKYO


DAI-ICHI HOTEL RYOGOKU

Bus Parking



•Large Bus Parking Information

Large Bus Parking Around EAST TOKYO

Tokyo Metropolitan Government, Bureau of Urban Development
Links to parking facilities in Tokyo

https://www.toshiseibi.metro.tokyo.lg.jp/kotsu_butsuryu/butsuryutaisaku/chusya/chusya_link

Sightseeing Bus

① Major large-bus parking information by area in Tokyo (Tokyo Bus Association)

https://www.tokyobus.or.jp/kashikiri/pdf/parking.pdf

② Hourly parking search site in Tokyo (S-park)

https://www.s-park.jp/

③ Taito City sightseeing bus parking / boarding and alighting areas

https://www.city.taito.lg.jp/bunka_kanko/kankoinfo/info/oyakudachi/kankobuschushajo/index.html

TOKYO SKYTREE Group Bus Parking Fees (Reservation Required)

(For customers with group reservations for the observation deck)

Please be sure to check the website regarding use of the group bus parking lot.
The group bus parking lot is reservation-only.
Buses without reservations cannot use the parking lot.

Parking Fees

	Parking Duration	Group Visit Reservation (TEMBO DECK)	Group Visit Reservation (TEMBO DECK & TEMBO GALLERIA)
Standard Fee	Up to 2 hours	¥3,000	¥3,000
	Up to 2 hours 30 minutes	¥3,750	
	After that, reservations can be made in 30-minute increments, up to a maximum of 6 hours. *Note		
Additional Fee	Every 30 minutes	¥750	

*During periods of expected congestion, the maximum reservable duration may be changed.

Parking duration can be selected in 30-minute increments from 2 hours up to a maximum of 6 hours. The parking start time is linked to the observation deck admission time, and parking is available from 30 minutes before admission.
*The group bus parking lot is available only for buses or vehicles over 2.1 m in height.
*Advance reservation is required even for drop-off only or pick-up only (one or the other; no combined boarding/alighting).
*Requests may not be accommodated depending on congestion and other conditions.

https://www.tokyo-skytree.jp/group/general/#lnk_bus

7. Contact Information



EAST TOKYO Council (Secretariat: Sumida City Tourism Association)

Tel: 03-6657-5160
FAX: 03-6657-5166
Email: sumida@visit-sumida.jp

- If you have any questions about the various programs, please contact the representatives above.
- Inquiries by email are also welcome.
- We look forward to welcoming you to EAST TOKYO.